TMI
TIME MODULE

SEIKO
SEIKO HOLDINGS GROUP

Movement Catalogue

2018-2019

Our Technology

MECHANICAL MOVEMENTS
Precision | Craftmanship

NE86 & NE88 Mechanical Chronograph

Vertical Clutch

It enhances time measurement accuracy by eliminating the "jumping hand" problem.

"SPRON" Hairspring

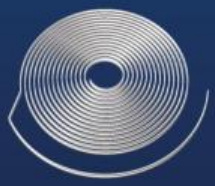

SPRON was developed by us as a hairspring material for high-end mechanical movements. It has superior elasticity, durability, and high corrosion and heat resistances.

Column Wheel

It precisely coordinates the chronograph operations.

Three Pointed Hammer

A one-piece component developed by us. It synchronizes all chronograph hands to reset at once (***Instant Zero Reset***).

QUARTZ MOVEMENTS
Know-how | Innovation

VH Sweep Second Movement

Motor

Step rotor rotates four times per second.

Sweep Second

Centre second hand moves stably in 1/4 second increments, **resembles mechanical movement.**

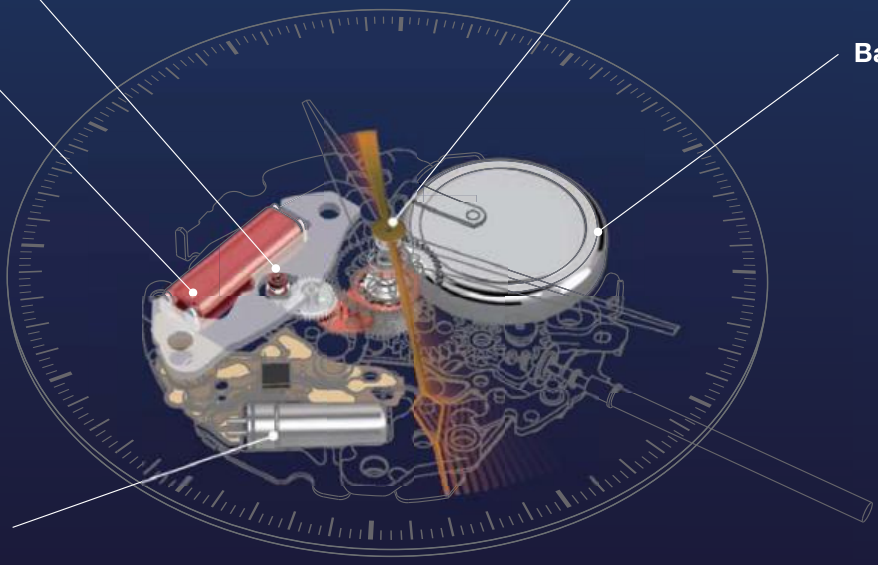

VK Premium Chronograph Movement

Instant Zero Reset

VK premium chronograph movements are developed with the Three Pointed Hammer mechanism (once exclusive to our mechanical movements) to achieve the Instant Reset Function, **a signature feature of mechanical chronographs.**

Premium Mechanical Movement

CASE SIZE(3h-9h)
44mm

True Value of Watchmaking by Our Original Mechanical Chronograph

Column Wheel for Chronograph Coordination

Column wheel is the most important component of coordinating the Start, Stop and Reset functions of chronograph hands. The smooth and super-soft click start prevents excessive force from being exerted on the other components, resulting in excellent durability. Advanced manufacturing technology is necessary to produce this highly precise column wheel, making it the symbol of high-end watchmaking.

Vertical Clutch for Power Transmission

Vertical clutch is a tiny device with a pinion running through the centre. When the pinion turns at the start of the chronograph, no gears are moved and the wheel teeth are always meshed together. It thus eliminates the “jumping hand” problem commonly found in other mechanical chronograph watches. Precision level of time measurement and durability of the components are enhanced. Vertical clutch has received much attention, and has been adopted in many luxury watch brands in recent years.

NE86 & NE88 Mechanical Chronograph

12½‴

NE86
Height: 7.62mm
Chrono (**centre sec**, min)
Small second, date
Duration time: more than 45 hours
28,800 vibrations per hour (4Hz)
Stop second device
Quick changing date
34 jewels

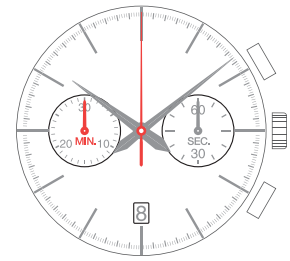

NE88
Height: 7.62mm
Chrono (**centre sec**, min, hr)
Small second, date
Duration time: more than 45 hours
28,800 vibrations per hour (4Hz)
Stop second device
Quick changing date
34 jewels

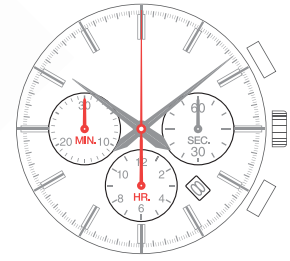

NE15 & NE20

Enhanced Hand Torque

- Fine polishing
- Higher time accuracy
- Duration time over 50 hours (NE15)
- Multi-eye with power reserve indicator (NE20)
- High beat vibration frequency
  28,800 vibrations per hour (4Hz) (NE20)

12‴

NE15
Height: 5.32mm
3 hands / date
Duration time: more than 50 hours
21,600 vibrations per hour (3Hz)
Stop second device
24 jewels

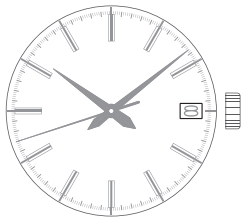

NE20
Height: 6.15mm
Multi-eye (day, date, **power reserve**)
Duration time: more than 45 hours
28,800 vibrations per hour (4Hz)
Stop second device
29 jewels

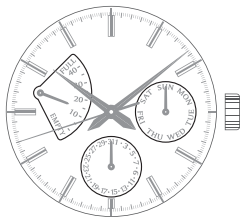

NE57 Centre-hand Power Reserve

Enhanced Hand Torque

12‴

NE57
Height: 6.63mm
Centre power reserve, date
Duration time: more than 41 hours
21,600 vibrations per hour (3Hz)
Stop second device
29 jewels

CASE SIZE(3h-9h)
42mm

Power Reserve Indicator

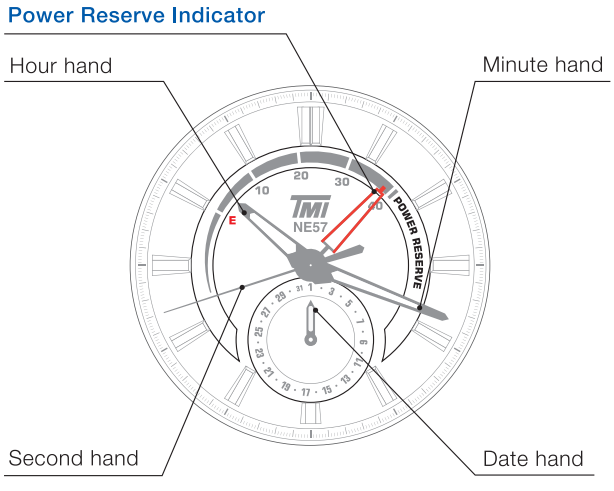

* Specifications are subject to change without notice. Photos are slightly different from actual products. * Photo Scale = 1:1

Enhanced Hand Torque Second hand unbalance weight : 0.60μN·m

Basic Mechanical Movement

NH3 Series
High quality features

CASE SIZE(3h-9h)
43mm

CASE SIZE(3h-9h)
34.6mm

Edge cutting

Gold plating (NH38/39)

Mirror finishing (NH38/39)

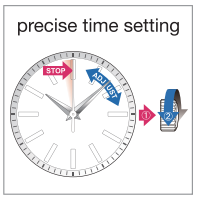

Stop second device

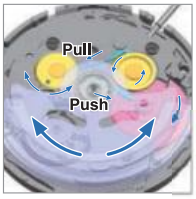

Efficient winding with
" Magic Lever "

Côtes de Genève
decorated rotor
(optional)

Enhanced Hand Torque (measure : unbalance weight)

	Before	After	Before vs After	Calibres
Second hand	0.20μN·m	0.60μN·m	300% Up	NE15, NE20, NE57 NH3 Series, NH7 Series

NH3 Series

Enhanced Hand Torque

12‴

NH35 H
Height: 5.32mm
3 hands / date
21,600 vibrations per hour (3Hz)
Stop second device
24 jewels

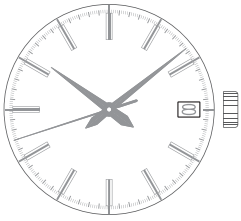

NH36 H
Height: 5.32mm
3 hands / day-date
21,600 vibrations per hour (3Hz)
Stop second device
24 jewels

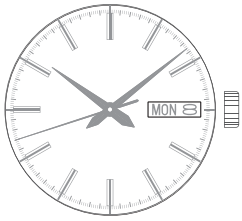

NH37
Height: 5.32mm
3 hands / date, 24 hour
21,600 vibrations per hour (3Hz)
Stop second device
24 jewels

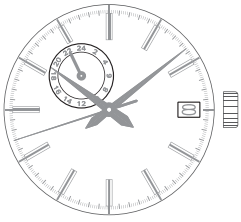

NH38 H
Height: 5.32mm
3 hands, open-heart
21,600 vibrations per hour (3Hz)
Stop second device
24 jewels

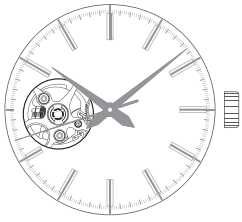

NH39
Height: 5.32mm
3 hands, 24 hour, open-heart
21,600 vibrations per hour (3Hz)
Stop second device
24 jewels

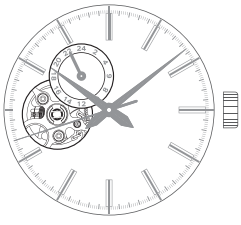

* Specifications are subject to change without notice. Photos are slightly different from actual products. * Photo Scale = 1:1

H High Hand Available

NH0 & NH1 Series

7¾‴

NH05
Height: 5.92mm
3 hands / date
21,600 vibrations per hour (3Hz)
21 jewels

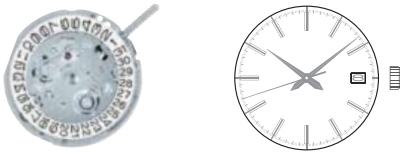

NH06
Height: 5.92mm
3 hands / day-date
21,600 vibrations per hour (3Hz)
21 jewels

10½‴

NH15
Height: 6.01mm
3 hands / date
21,600 vibrations per hour (3Hz)
21 jewels

NH16
Height: 6.01mm
3 hands / day-date
21,600 vibrations per hour (3Hz)
21 jewels

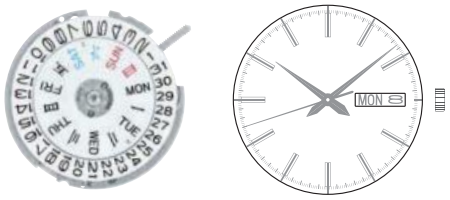

NH7 Series - Skeleton

Enhanced Hand Torque

12‴

NH70 H
Height: 5.32mm
3 hands
21,600 vibrations per hour (3Hz)
Stop second device
24 jewels
Côtes de Genève decorated rotor

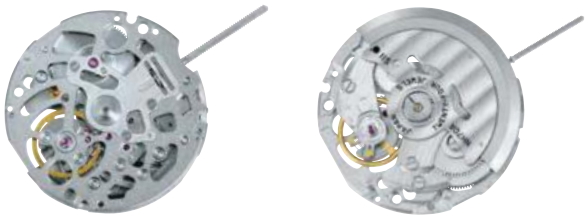

NH71 H NEW
Height: 5.32mm
3 hands
21,600 vibrations per hour (3Hz)
Stop second device
24 jewels
Côtes de Genève decorated rotor

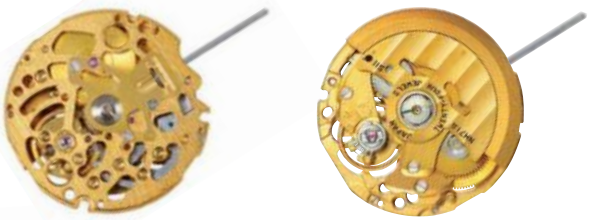

NH71

Gilt · Skeleton
Côtes de Genève decorated rotor

Premium Chronograph Movement

Quartz Chronograph Mechanical Action

CASE SIZE(3h-9h)
42mm

CASE SIZE(3h-9h)
42mm

Instant Zero Reset of Chrono Hands

Centre 1/5 Chrono Second

Click Feeling Push Buttons

Three Pointed Hammer

(Instant zero reset function)

Three pointed hammer has once been exclusive to our mechanical chronographs.
VK premium chronograph series (quartz movements) inherit the technology, setting newly high standard for true chronographs.

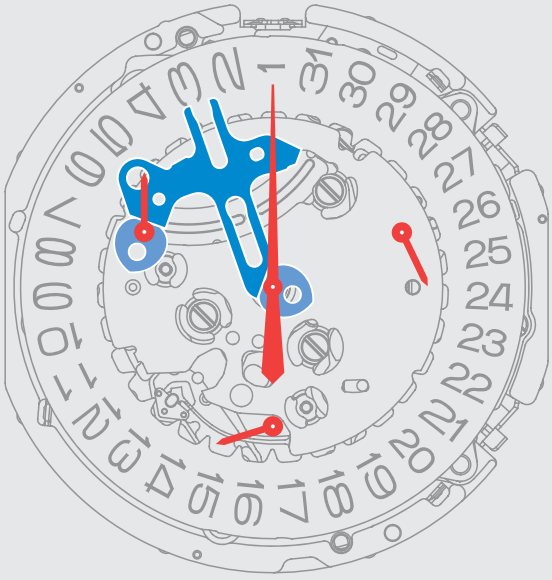

VK Series

13½‴

VK61 [H]
Height: 5.10mm
Chrono (centre 1/5 sec, min)
Small second, date
BL: 3 years (SR936SW)

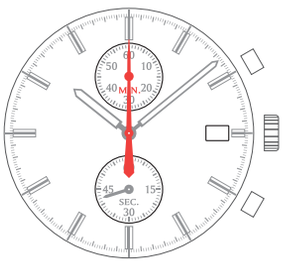

VK64 [H]
Height: 5.10mm
Chrono (centre 1/5 sec, min)
24 hour, date
BL: 3 years (SR936SW)

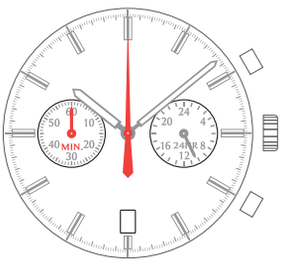

VK63 [H]
Height: 5.10mm
Chrono (centre 1/5 sec, min)
24 hour, small second, date
BL: 3 years (SR936SW)

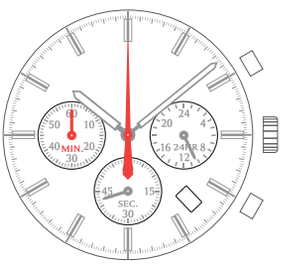

VK67 [H]
Height: 5.10mm
Chrono (centre 1/5 sec, min, hr)
Small second, date
BL: 3 years (SR936SW)

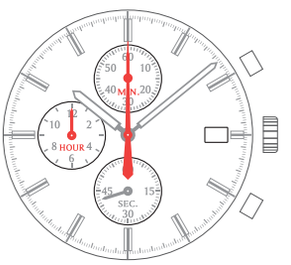

VK68 [H]
Height: 5.10mm
Chrono (centre 1/5 sec, min)
24 hour, small second, date
BL: 3 years (SR936SW)

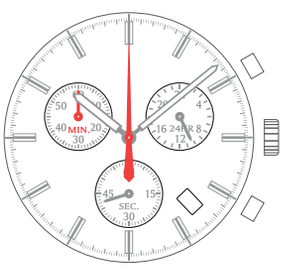

VK83 [H]
Height: 5.10mm
Chrono (centre 1/5 sec, min)
24 hour, small second, date
BL: 3 years (SR936SW)

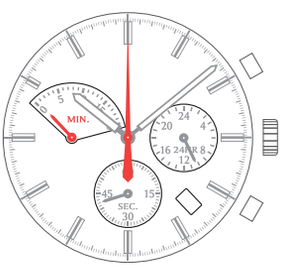

VK73 [H]
Height: 5.90mm
Chrono (centre 1/5 sec, min)
24 hour, small second, date
BL: 3 years (SR936SW)

BIG Calendar

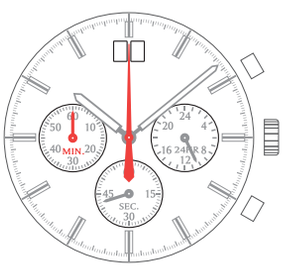

VK68

VK73

* Specifications are subject to change without notice. Photos are slightly different from actual products. * Photo Scale = 1:1 BL = Battery Life [H] High Hand Available

Basic Chronograph Movement

Enhanced Hand Torque

CASE SIZE(3h-9h)
44mm

Hour hand torque 120% Up

Minute hand torque 150% Up

Enhanced Hand Torque (measure : unbalance weight)

	Before	After	Before vs After
Hour hand	0.50μN·m	0.60μN·m	120% Up
Minute hand	0.60μN·m	0.90μN·m	150% Up

Super High Hand

VD57 Special chrono 1/10 second hand : Disc hand applicable!

Type LLA

Type LLB

VD53 Special 24 hour indicator : Disc hand applicable!

Type LLA

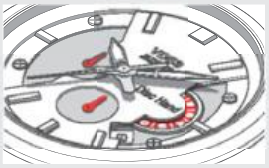

Type LLB

VD57 (Type LLA)

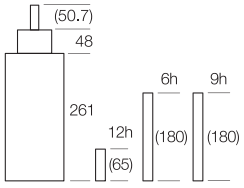

VD57 (Type LLB)

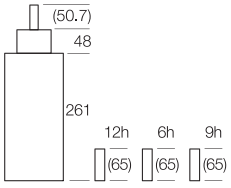

VD53 (Type LLA)

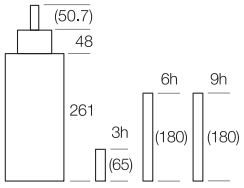

VD53 (Type LLB)

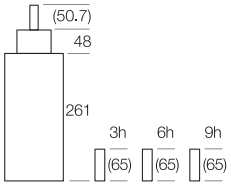

* Dimensions in ( ) are for reference only.

VD5 Series

Enhanced Hand Torque | 3-Year Battery Life

12¾‴

VD50 H L
Height: 4.57mm
Chrono (1/10 sec, sec, 60 min)
Date
BL: 3 years (SR920SW)

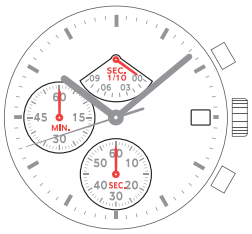

VD51 H L
Height: 4.57mm
Chrono (sec, 60 min)
Date
BL: 3 years (SR920SW)

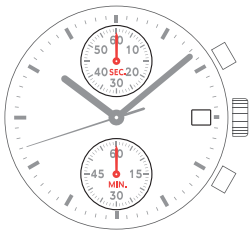

VD52 H L
Height: 4.57mm
Chrono (sec, 60 min)
24 hour, date
BL: 3 years (SR920SW)

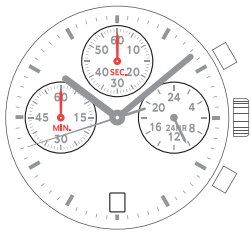

VD53 H L Super High Hand
Height: 4.57mm
Chrono (sec, 60 min)
24 hour, date
BL: 3 years (SR920SW)

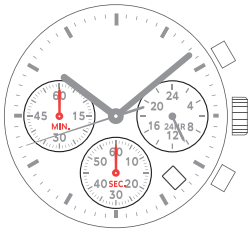

VD54 H
Height: 3.97mm
Chrono (sec, 60 min)
24 hour
BL: 3 years (SR920SW)

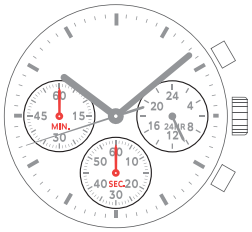

VD55 H
Height: 3.97mm
Chrono (1/10 sec, sec, 60 min)

BL: 3 years (SR920SW)

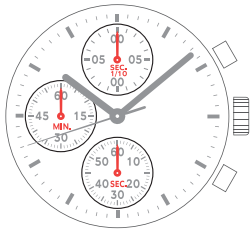

VD56 H
Height: 3.97mm
Chrono (1/10 sec, sec, 60 min)
24 hour
BL: 3 years (SR920SW)

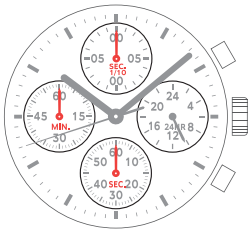

VD57 H L Super High Hand
Height: 4.57mm
Chrono (1/10 sec, sec, 60 min)
Date
BL: 3 years (SR920SW)

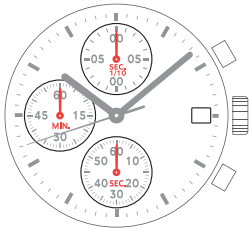

VD59 H L
Height: 4.57mm
Chrono (1/10 sec, sec, 60 min)
Sun & moon
BL: 3 years (SR920SW)

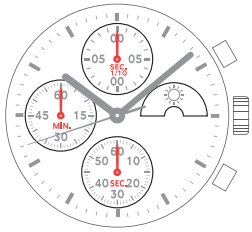

Enhanced hand torque

CASE SIZE(3h-9h)
44mm

Super high hand

CASE SIZE(3h-9h)
46mm

* Specifications are subject to change without notice. Photos are slightly different from actual products. * Photo Scale = 1:1 BL = Battery Life

H High Hand Available L Long Stem Available

Super High Hand Super High hand version available.

Dual Time Movement

Enhanced Hand Torque

CASE SIZE(3h-9h)
37mm

Upgrade

Hour hand torque 120% Up

Second hand torque 130% Up

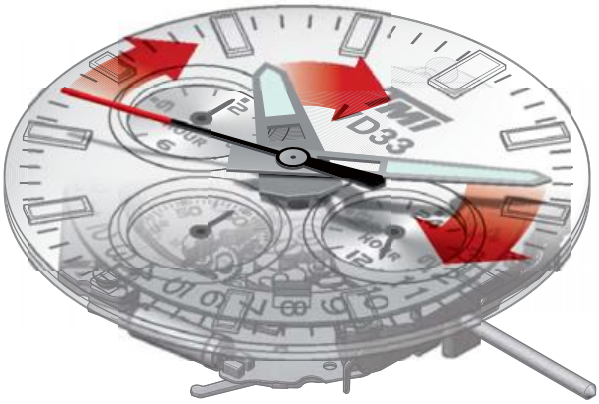

Minute hand torque 150% Up

Enhanced Hand Torque (measure : unbalance weight)

	Before	After	Before vs After
Hour hand	0.50μN·m	0.60μN·m	120% Up
Minute hand	0.60μN·m	0.90μN·m	150% Up
Second hand	0.07μN·m	0.09μN·m	130% Up

Second Time Zone Hands Easily Adjusted by **Pushers**

Compatible with VD5 Basic Chronograph Movements

* VD31, VD33, VD35, VD37 : case compatible with VD53 and VD57
* VD32, VD34, VD36, VD38 : case compatible with VD54 and VD55

3-Year Battery Life (Coming Soon)

VD3 Series

Enhanced Hand Torque

Coming Soon: 3-Year Battery Life

12¾‴

VD31 [H][L]
Height: 4.57mm
Dual time
Local time : 3 hands, 24 hr, date
2nd time : 24 hr
BL: 2 years (SR920SW)

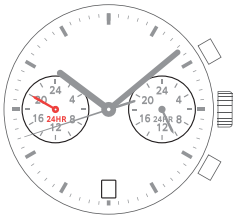

VD32 [H]
Height: 3.97mm
Dual time
Local time : 3 hands, 24 hr
2nd time : 24 hr
BL: 2 years (SR920SW)

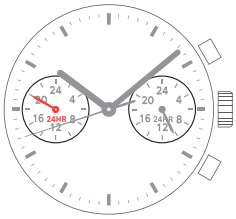

VD33 [H][L]
Height: 4.57mm
Dual time
Local time : 3 hands, 24 hr, date
2nd time : 12 hr, min
BL: 2 years (SR920SW)

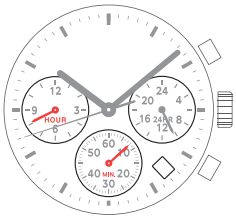

VD34 [H]
Height: 3.97mm
Dual time
Local time : 3 hands, 24 hr
2nd time : 12 hr, min
BL: 2 years (SR920SW)

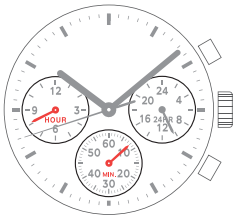

VD35 [H][L]
Height: 4.57mm
Dual time
Local time : 3 hands, date
2nd time : 24 hr, min
BL: 2 years (SR920SW)

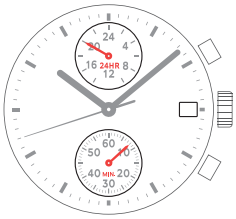

VD36 [H]
Height: 3.97mm
Dual time
Local time : 3 hands
2nd time : 24 hr, min
BL: 2 years (SR920SW)

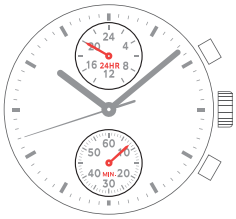

VD37 [H][L]
Height: 4.57mm
Dual time
Local time : 3 hands, date
2nd time : 12 hr, 24 hr, min
BL: 2 years (SR920SW)

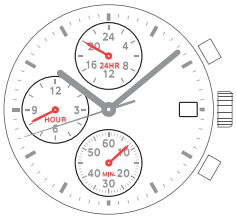

VD38 [H]
Height: 3.97mm
Dual time
Local time : 3 hands
2nd time : 12 hr, 24 hr, min
BL: 2 years (SR920SW)

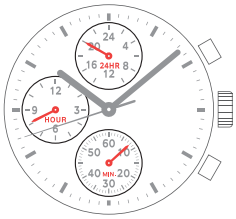

CASE SIZE(3h-9h)
39mm

CASE SIZE(3h-9h)
46mm

* Specifications are subject to change without notice. Photos are slightly different from actual products. * Photo Scale = 1:1 BL = Battery Life

[H] High Hand Available [L] Long Stem Available

Sweep Second Movement

Sweep Second, High Torque
- The Graceful Movement of Time

CASE SIZE(3h-9h)
40mm

CASE SIZE(3h-9h)
29mm

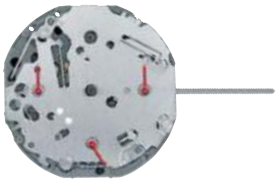

VH63

Sweep Second

Centre second hand moves in 1/4 second increments, resembles mechanical movement.

Common Quartz
second hand moves in 1/1 second increments

VH Series
second hand moves in 1/4 second increments

High Torque (measure : unbalance weight)

	Common Quartz	VH Series	Common Quartz vs VH Series
Second hand	0.07μN·m	0.30μN·m	About 400% Up
Small hand	0.05μN·m	0.10μN·m	About 200% Up

internal product comparison

VH Series

10½‴

VH61 [H][L]
Height: 3.45mm
Sweep second
Multi-eye (date, 24 hr)
BL: 2 years (SR920SW)

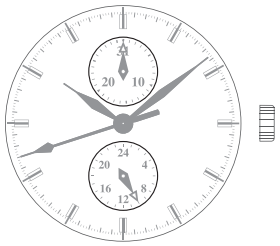

VH64 [H][L]
Height: 3.45mm
Sweep second
Multi-eye (day, date)
BL: 2 years (SR920SW)

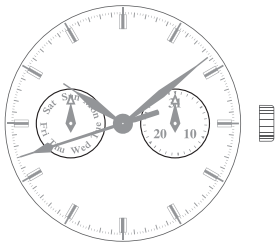

VH65 [H][L]
Height: 3.45mm
Sweep second
Multi-eye (date)
BL: 2 years (SR920SW)

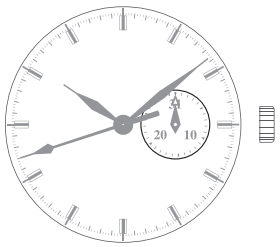

VH63 [H][L]
Height: 3.45mm
Sweep second
Multi-eye (day, date, 24 hr)
BL: 2 years (SR920SW)

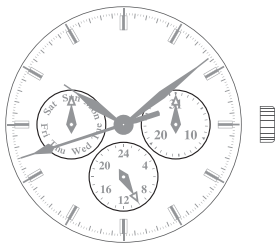

VH67 [H][L]
Height: 3.45mm
Sweep second
Multi-eye (day, date, 24 hr)
BL: 2 years (SR920SW)

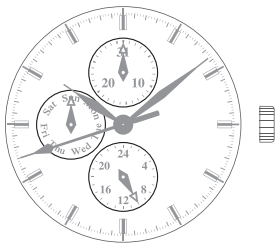

VH68 [H][L]
Height: 3.45mm
Sweep second
Multi-eye (day, date, 24 hr)
BL: 2 years (SR920SW)

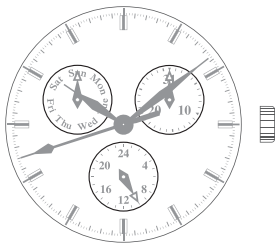

VH83 [H][L]
Height: 3.45mm
Sweep second
Multi-eye (day, date, 24 hr)
BL: 2 years (SR920SW)

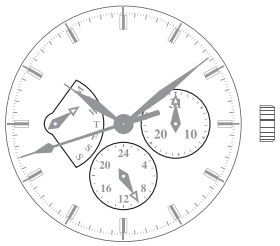

VH88 [H][L]
Height: 3.45mm
Sweep second
Multi-eye (day, date, 24 hr)
BL: 2 years (SR920SW)

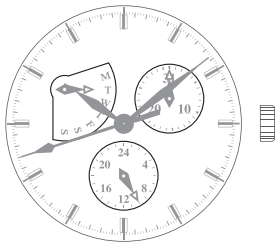

VH31 [H][L]
Height: 3.45mm
Sweep second
3 hands
BL: 2 years (SR920SW)

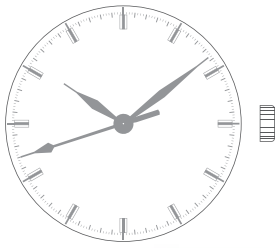

CASE SIZE(3h-9h)
29mm

CASE SIZE(3h-9h)
40mm

CASE SIZE(3h-9h)
45mm

* Specifications are subject to change without notice. Photos are slightly different from actual products. * Photo Scale = 1:1 BL = Battery Life

[H] High Hand Available [L] Long Stem Available

2 Hands Multi-eye Movement

Minimal · Balanced · Variety

CASE SIZE(3h-9h)
38.6mm

2 hands at Centre

Balanced Layout

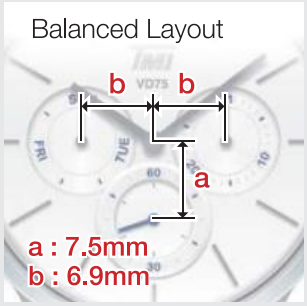

All 12 calibres are case compatible

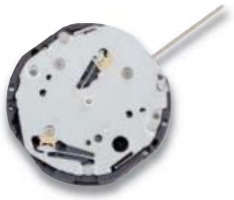

High Hand Available

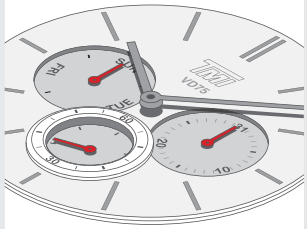

CASE SIZE(3h-9h)
42mm

CASE SIZE(3h-9h)
38mm

CASE SIZE(3h-9h)
34mm

VD8 Series

10½‴

VD84 H L
Height: 3.45mm
Multi-eye (day, date, 24 hr, small sec)
BL: 3 years (SR626SW)

VD85 H L
Height: 3.45mm
Multi-eye (day, date, small sec)
BL: 3 years (SR626SW)

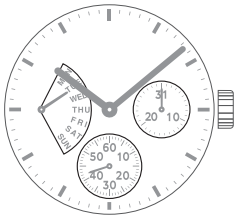

VD86 H L
Height: 3.45mm
Multi-eye (day, date, small sec)
BL: 3 years (SR626SW)

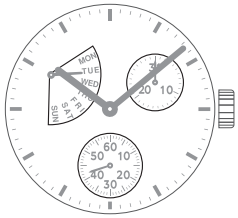

VD87 H L
Height: 3.45mm
Multi-eye (day, date, small sec)
BL: 3 years (SR626SW)

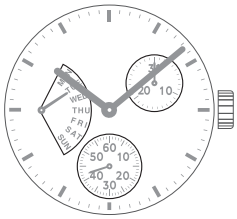

VD7 Series

10½‴

VD72 H L
Height: 3.45mm
Multi-eye (date)
BL: 3 years (SR626SW)

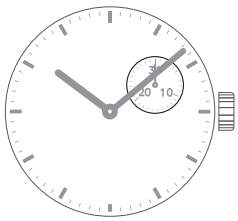

VD73 H L
Height: 3.45mm
Multi-eye (date, small sec)
BL: 3 years (SR626SW)

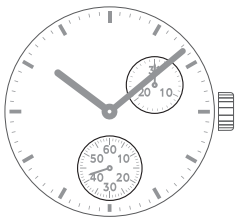

VD74 H L
Height: 3.45mm
Multi-eye (day, date, 24 hr, small sec)
BL: 3 years (SR626SW)

VD75 H L
Height: 3.45mm
Multi-eye (day, date, small sec)
BL: 3 years (SR626SW)

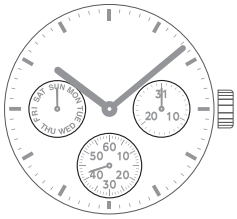

VD76 H L
Height: 3.45mm
Multi-eye (day, date, small sec)
BL: 3 years (SR626SW)

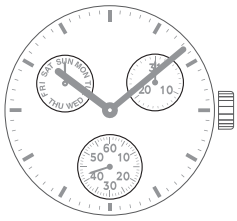

VD77 H L
Height: 3.45mm
Multi-eye (24 hr, small sec)
BL: 3 years (SR626SW)

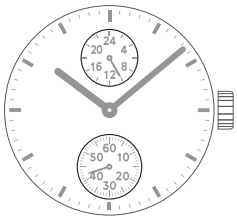

VD78 H L
Height: 3.45mm
Multi-eye (small sec)
BL: 3 years (SR626SW)

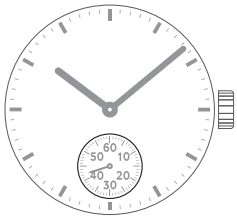

VD79 H L
Height: 3.45mm
Multi-eye (day, date)
BL: 3 years (SR626SW)

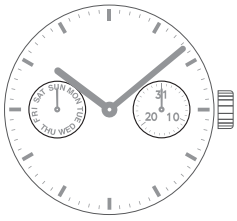

Slim / Small Movement

VJ & VC Series

CASE SIZE(3h-9h)
38mm

Slim · Variety

- Sizes from 4 3/4‴ to 12 1/2‴
- Calendars in different languages, colors, positions and shapes
- High hand and long stem versions available

2 Hands　　3 Hands

Coming Soon: 3-Year Battery Life

4¾‴

VC00 [H][L]
Height: 2.38mm
BL: 2 years (SR521SW)

VC01 [H][L]
Height: 2.38mm
BL: 2 years (SR521SW)

5½‴

VC10 [H][L]
Height: 2.38mm
BL: 2 years (SR521SW)

VC11 [H][L]
Height: 2.38mm
BL: 2 years (SR521SW)

CASE SIZE(3h-9h)
22mm

CASE SIZE(3h-9h)
22.5mm

* Specifications are subject to change without notice. Photos are slightly different from actual products. * Photo Scale = 1:1 BL = Battery Life

[H] High Hand Available [L] Long Stem Available

2 Hands | 3 Hands | 2 Hands / Date | 3 Hands / Date | 3 Hands / Day-Date

6¾×8‴

VJ20 H
Height: 2.28mm
BL: 3 years (SR621SW)

VJ21 H
Height: 2.28mm
BL: 3 years (SR621SW)

VJ24 L
Height: 2.71mm
BL: 3 years (SR621SW)

VJ22 H L
Height: 2.71mm
BL: 3 years (SR621SW)

VJ23 H L
Height: 2.94mm
BL: 3 years (SR621SW)

8¾‴

CASE SIZE(3h-9h)
40mm

VJ14 L
Height: 2.71mm
BL: 3 years (SR621SW)

VJ12 H L
Height: 2.71mm
BL: 3 years (SR621SW)

10½‴

VJ34 L
Height: 2.71mm
BL: 3 years (SR621SW)

VJ32 H L
Height: 2.71mm
BL: 3 years (SR621SW)

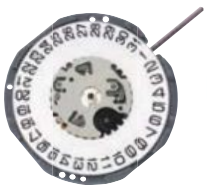

VJ33 H L
Height: 2.94mm
BL: 3 years (SR621SW)

3 Hands / Date | 3 Hands / Day-Date | 3 Hands / Wide Day-Date | 3 Hands / Big Calendar

11½‴

VJ42
Height: 2.71mm
BL: 3 years (SR621SW)

VJ43
Height: 2.94mm
BL: 3 years (SR621SW)

VJ45
Height: 2.94mm
BL: 3 years (SR621SW)

VJ76 H
Height: 3.50mm
BL: 3 years (SR621SW)
BIG Calendar

12½‴

VJ52
Height: 2.71mm
BL: 3 years (SR621SW)

VJ53
Height: 2.94mm
BL: 3 years (SR621SW)

VJ55
Height: 2.94mm
BL: 3 years (SR621SW)

Trapezium shape window is available for VJ42 / VJ52

VJ42	W = 410 H1 = 145, H2 = 225
VJ52	W = 450 H1 = 160, H2 = 250

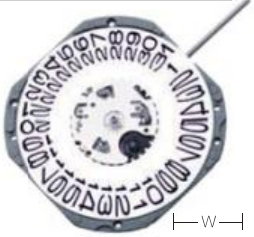

* Unit : 1/100mm

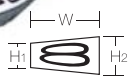

Standard Movement

2 Hands | 3 Hands | 3 Hands / Date | 3 Hands / Day-Date | 3 Hands / Sun & Moon

5½‴

PC10
Height: 3.15mm
BL: 2 years (SR527SW)

PC11
Height: 3.15mm
BL: 2 years (SR527SW)

6¾x8‴

PC21AE / AF [H]
Height: 3.15mm
BL: 2 years (SR626SW)

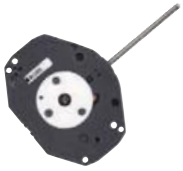

PC21J [L]
Height: 3.15mm
BL: 3 years (SR626SW)

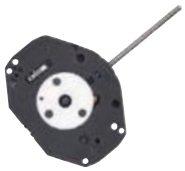

PC22
Height: 4.15mm
BL: 3 years (SR626SW)

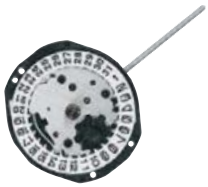

PC23
Height: 4.15mm
BL: 3 years (SR626SW)

PC29
Height: 4.15mm
BL: 3 years (SR626SW)

10½‴

PC32
Height: 4.15mm
BL: 3 years (SR626SW)

PC33
Height: 4.15mm
BL: 3 years (SR626SW)

PC39
Height: 4.15mm
BL: 3 years (SR626SW)

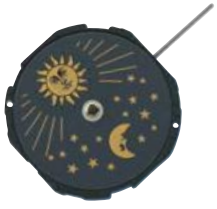

Our PC21 movement with gold "**JAPAN**" marking indicates that it is "**Made In JAPAN**"

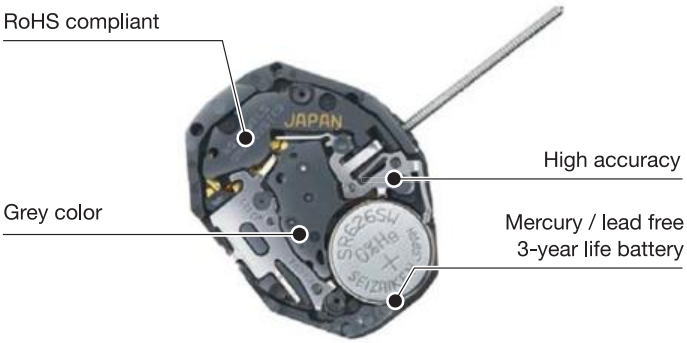

* Specifications are subject to change without notice. Photos are slightly different from actual products. * Photo Scale = 1:1 BL = Battery Life

[H] High Hand Available [L] Long Stem Available

Care for Quality | Care for Nature

We pursue a better environment by removing the hazardous mercury and lead from all movements' batteries since 2008.

MADE IN JAPAN

Mercury Free 0%Hg

RoHS compliant

Japan factory in Morioka

FA(Factory Automation) line of AQ movements in factory

Japan head office

High Hand

Basic Mechanical Movement

NH35 / NH36 / NH38 / NH70 / NH71		NH37 / NH39
M	L	M
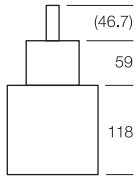	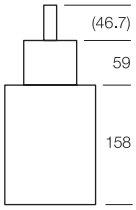	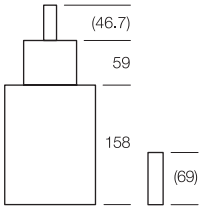

Premium Chronograph Movement

VK61 / VK63 / VK64 / VK67 / VK68 / VK83		VK73	
L	LL	M	L
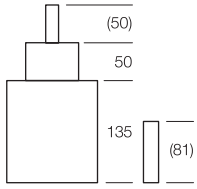	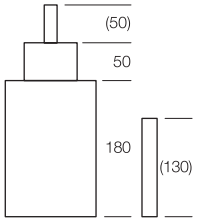	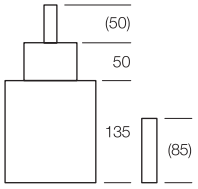	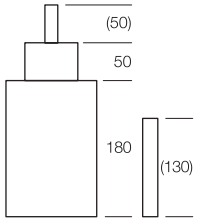

Basic Chronograph Movement

VD5 Series			
M	L	LLA	LLB
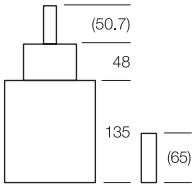	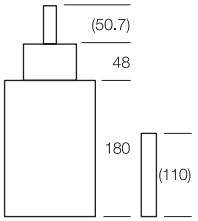	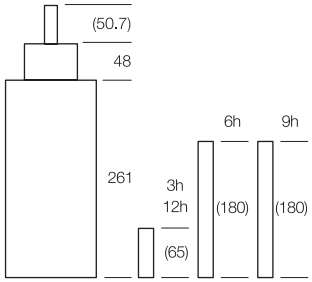	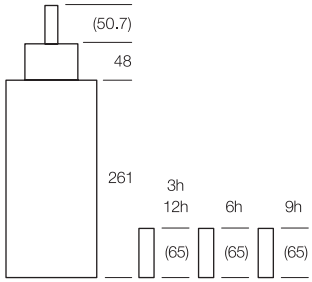

Sweep Second Movement

VH6 Series / VH8 Series		VH31	
M	L	M	L
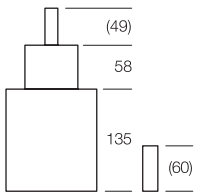	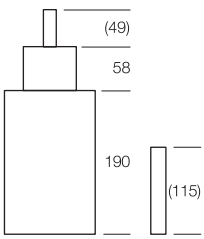	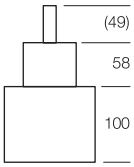	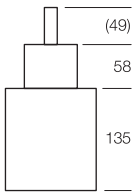

* Dimensions in ( ) are for reference only. * Unit : 1/100mm

Remark

Type M : Regular Production (Stock Item)
Type L / LL / LLA / LLB : Order Based Production (Please contact us for more details)

Dual Time Movement

VD3 Series

M	L
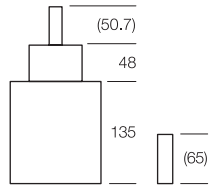	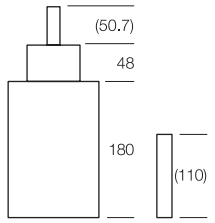

2 Hands Multi-eye Movement

VD7 Series / VD8 Series

M	L
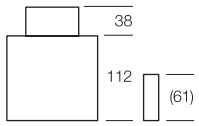	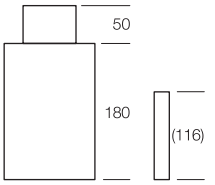

Slim / Small Movement

VC00 / VC10		VC01 / VC11	
M	L	M	L
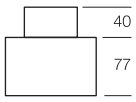	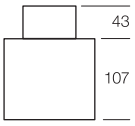	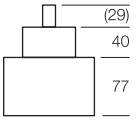	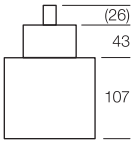

VJ76

M	L
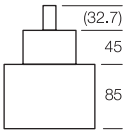	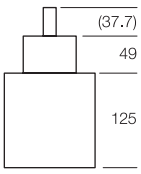

Slim / Small Movement

VJ20		VJ21		VJ12 / VJ22 / VJ32		VJ23 / VJ33	
M	L	M	L	M	L	M	L
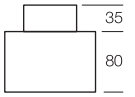	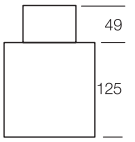	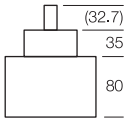	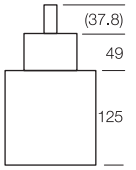	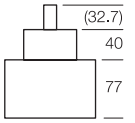	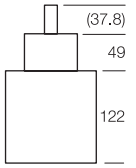	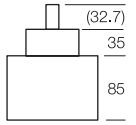	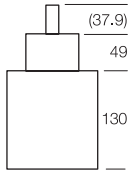

Standard Movement

PC21

M	L	LL
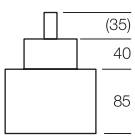	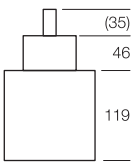	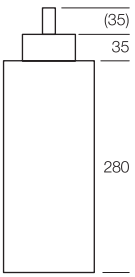
PC21J	PC21AE	PC21AF

* PC21J : 3 years battery life
PC21AE / AF : 2 years battery life

Long Stem

Remark

Standard Stem : Regular Production (Stock Item)
Long Stem : Order Based Production (Please contact us for more details)

	Standard	Long
VD50 / VD51 / VD52 / VD53 / VD57 / VD59	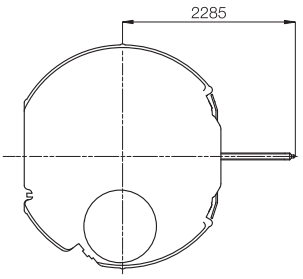	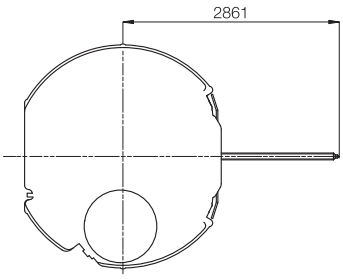
VD31 / VD33 / VD35 / VD37	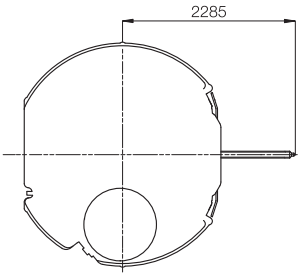	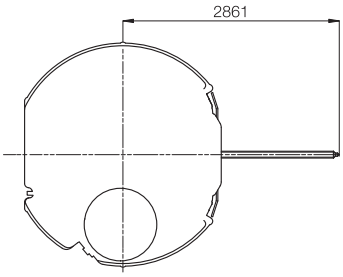
VH Series	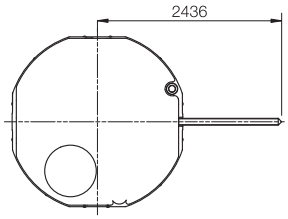	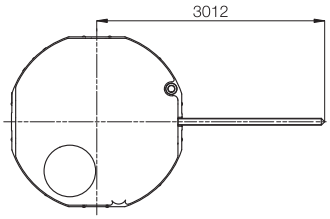
VD7 Series / VD8 Series	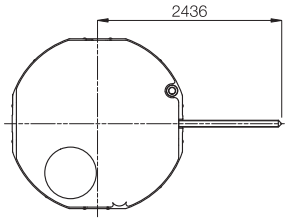	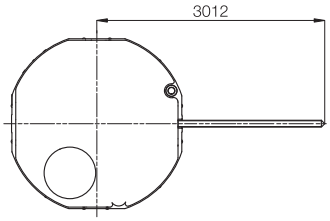
VC Series	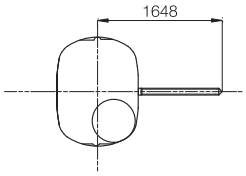	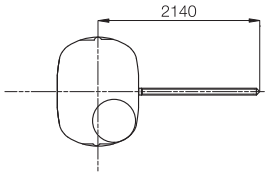
VJ12 / VJ14 / VJ22 / VJ23 / VJ24 / VJ32 / VJ33 / VJ34	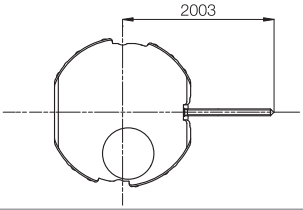	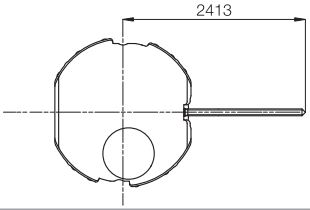
PC21J	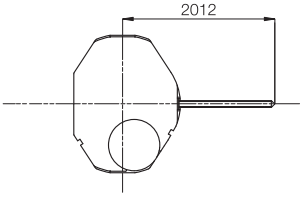	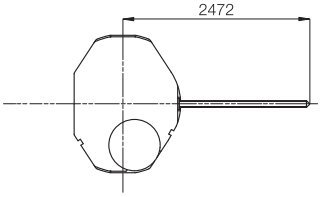

* Unit : 1/100mm

Mechanical Movements – Index

Premium Mechanical Movement

Chronograph

NE86
12½‴

Height : 7.62 mm

NE88
12½‴

Height : 7.62 mm

Power Reserve

NE20
12‴

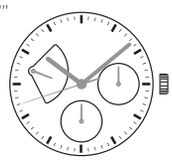

Height : 6.15 mm

NE57
12‴

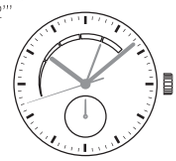

Height : 6.63 mm

Date

NE15
12‴

Height : 5.32 mm

Basic Mechanical Movement

Date

NH05
7¾‴

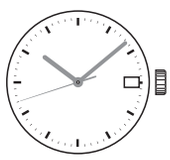

Height : 5.92 mm

NH15
10½‴

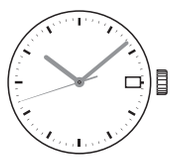

Height : 6.01 mm

NH35 [H]
12‴

Height : 5.32 mm

Day - Date

NH06
7¾‴

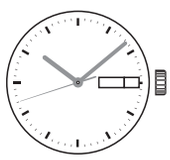

Height : 5.92 mm

NH16
10½‴

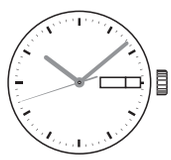

Height : 6.01 mm

NH36 [H]
12‴

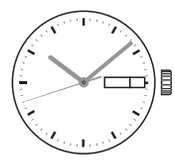

Height : 5.32 mm

Function

NH37
12‴

Height : 5.32 mm

NH38 [H]
12‴

Height : 5.32 mm

NH39
12‴

Height : 5.32 mm

Skeleton

NH70 [H]
12‴

Height : 5.32 mm

NH71 [H] NEW
12‴
Gilt

Height : 5.32 mm

[H] High Hand Available [L] Long Stem Available

Quartz Movements – Index

Premium Chronograph Movement — BL : 3 years

Date	VK61 H 13 1/2''' 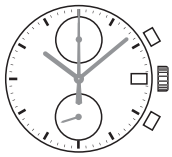 Height : 5.10 mm	VK64 H 13 1/2''' 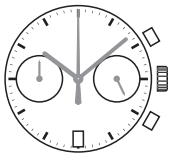 Height : 5.10 mm	VK63 H 13 1/2''' 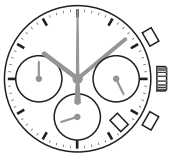 Height : 5.10 mm	VK67 H 13 1/2''' 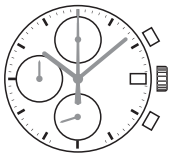 Height : 5.10 mm	VK68 H 13 1/2''' 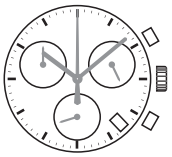 Height : 5.10 mm	VK83 H 13 1/2''' 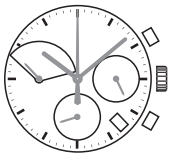 Height : 5.10 mm	Big Calendar	VK73 H 13 1/2''' 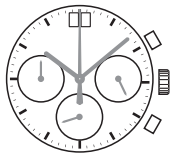 Height : 5.90 mm

Basic Chronograph Movement — BL : 3 years

No Date	VD54 H 12 3/4''' 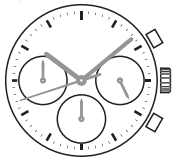 Height : 3.97 mm	VD55 H 12 3/4''' 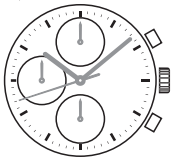 Height : 3.97 mm	VD56 H 12 3/4''' 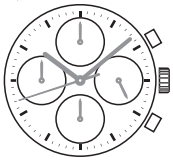 Height : 3.97 mm				
Date	VD50 H L 12 3/4''' Height : 4.57 mm	VD51 H L 12 3/4''' 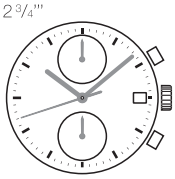 Height : 4.57 mm	VD52 H L 12 3/4''' 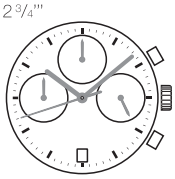 Height : 4.57 mm	VD53 H L 12 3/4''' Height : 4.57 mm	VD57 H L 12 3/4''' Height : 4.57 mm	Sun & Moon	VD59 H L 12 3/4''' 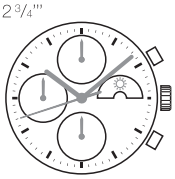 Height : 4.57 mm

Dual Time Movement — BL : 2 years

No Date	VD32 H 12 3/4''' Height : 3.97 mm	VD34 H 12 3/4''' 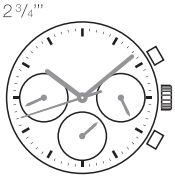 Height : 3.97 mm	VD36 H 12 3/4''' Height : 3.97 mm	VD38 H 12 3/4''' Height : 3.97 mm
Date	VD31 H L 12 3/4''' Height : 4.57 mm	VD33 H L 12 3/4''' Height : 4.57 mm	VD35 H L 12 3/4''' Height : 4.57 mm	VD37 H L 12 3/4''' 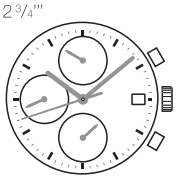 Height : 4.57 mm

Sweep Second Movement — BL : 2 years

Multi - eye	VH61 H L 10 1/2''' Height : 3.45 mm	VH64 H L 10 1/2''' Height : 3.45 mm	VH65 H L 10 1/2''' Height : 3.45 mm	VH63 H L 10 1/2''' Height : 3.45 mm	VH67 H L 10 1/2''' 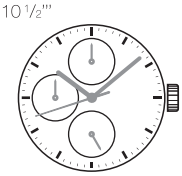 Height : 3.45 mm	VH68 H L 10 1/2''' 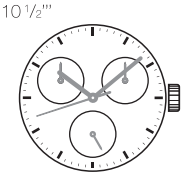 Height : 3.45 mm
Retrograde	VH83 H L 10 1/2''' 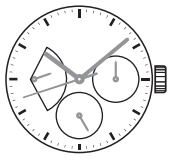 Height : 3.45 mm	VH88 H L 10 1/2''' 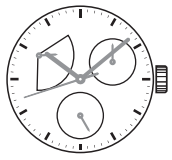 Height : 3.45 mm	3 Hands	VH31 H L 10 1/2''' 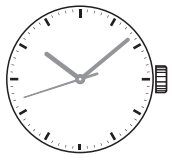 Height : 3.45 mm		

2 Hands Multi-eye Movement — BL : 3 years

Multi - eye

VD72 H L	VD73 H L	VD74 H L	VD75 H L	VD76 H L	VD77 H L	VD78 H L	VD79 H L
10 1/2‴	10 1/2‴	10 1/2‴	10 1/2‴	10 1/2‴	10 1/2‴	10 1/2‴	10 1/2‴
Height : 3.45 mm	Height : 3.45 mm	Height : 3.45 mm	Height : 3.45 mm	Height : 3.45 mm	Height : 3.45 mm	Height : 3.45 mm	Height : 3.45 mm

Retrograde

VD84 H L	VD85 H L	VD86 H L	VD87 H L
10 1/2‴	10 1/2‴	10 1/2‴	10 1/2‴
Height : 3.45 mm	Height : 3.45 mm	Height : 3.45 mm	Height : 3.45 mm

Slim / Small Movement

2 Hands / 3 Hands

VC00 H L	VC10 H L	VJ20 H	VC01 H L	VC11 H L	VJ21 H
4 3/4‴	5 1/2‴	6 3/4 x 8‴	4 3/4‴	5 1/2‴	6 3/4 x 8‴
		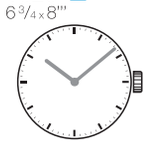			
Height : 2.38 mm BL : 2 years	Height : 2.38 mm BL : 2 years	Height : 2.28 mm BL : 3 years	Height : 2.38 mm BL : 2 years	Height : 2.38 mm BL : 2 years	Height : 2.28 mm BL : 3 years

Date

VJ24 L	VJ14 L	VJ34 L	VJ22 H L	VJ12 H L	VJ32 H L	VJ42	VJ52
6 3/4 x 8‴	8 3/4‴	10 1/2‴	6 3/4 x 8‴	8 3/4‴	10 1/2‴	11 1/2‴	12 1/2‴
Height : 2.71 mm BL : 3 years	Height : 2.71 mm BL : 3 years	Height : 2.71 mm BL : 3 years	Height : 2.71 mm BL : 3 years	Height : 2.71 mm BL : 3 years	Height : 2.71 mm BL : 3 years	Height : 2.71 mm BL : 3 years	Height : 2.71 mm BL : 3 years

Big Calendar

VJ76 H
11 1/2‴
Height : 3.50 mm BL : 3 years

Day - Date

VJ23 H L	VJ33 H L	VJ43	VJ53	VJ45	VJ55
6 3/4 x 8‴	10 1/2‴	11 1/2‴	12 1/2‴	11 1/2‴	12 1/2‴
Height : 2.94 mm BL : 3 years	Height : 2.94 mm BL : 3 years	Height : 2.94 mm BL : 3 years	Height : 2.94 mm BL : 3 years	Height : 2.94 mm BL : 3 years	Height : 2.94 mm BL : 3 years

Standard Movement

2 Hands / 3 Hands

PC10	PC11	PC21AE / AF H	PC21J L
5 1/2‴	5 1/2‴	6 3/4 x 8‴	6 3/4 x 8‴
	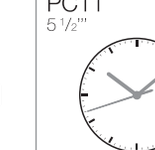	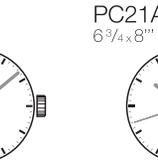	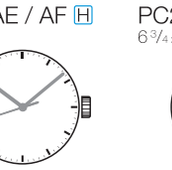
Height : 3.15 mm BL : 2 years	Height : 3.15 mm BL : 2 years	Height : 3.15 mm BL : 2 years	Height : 3.15 mm BL : 3 years

Date

PC22	PC32
6 3/4 x 8‴	10 1/2‴
Height : 4.15 mm BL : 3 years	Height : 4.15 mm BL : 3 years

Day - Date

PC23	PC33
6 3/4 x 8‴	10 1/2‴
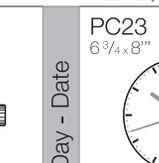	
Height : 4.15 mm BL : 3 years	Height : 4.15 mm BL : 3 years

Sun & Moon

PC29	PC39
6 3/4 x 8‴	10 1/2‴
	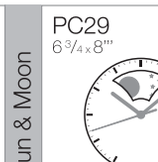
Height : 4.15 mm BL : 3 years	Height : 4.15 mm BL : 3 years

H High Hand Available L Long Stem Available BL = Battery Life

TIME MODULE

www.timemodule.com

Seiko Instruments (H.K.) Ltd.

4-5/F., Wyler Centre 2, 200 Tai Lin Pai Rd., Kwai Chung, N.T., Hong Kong
Telephone: (852)2494-5111 Direct: (852)2429-7979 Facsimile: (852)2420-6992 Email: tmi_mvt@sih.com.hk

India Liaison Office	309, 3rd Floor, Sanghavi Square, M.G. Road, opp. Bank of Baroda, Ghatkopar West, Mumbai-400 086, India Telephone: (91) 22-2515-5285 Facsimile: (91) 22-2515-5284 E-mail: tmsiiproduct@vsnl.net
Japan Office	8, Nakase 1-chome, Mihama-ku, Chiba-shi, Chiba 261-8507, Japan Telephone: (81)43-211-1855 E-mail: tmi_mvt@sii.co.jp

All of our WATCH MOVEMENTS are manufactured to the high standard of reliability stipulated by **ISO 9001/14001 SERIES**

Manufacturer
Seiko Instruments Inc.
8, Nakase 1-chome, Mihama-ku, Chiba-shi, Chiba 261-8507, Japan Telephone: (81)43-211-1111

Recycle paper and soy ink are used.